

© Wildblood Macdonald Architects Ltd. All rights reserved. No part of this document may be reproduced, stored in a retrieval system, or transmitted in any form or by any means, electronic, mechanical, photocopying, recording, or by any information storage and retrieval system, without the prior written permission of Wildblood Macdonald Architects Ltd.

DATE VALID: 03/04/2018

THIS COPY HAS BEEN MADE BY OR WITH THE AUTHORITY OF BREDALE DISTRICT COUNCIL PURSUANT TO SECTION 47 OF THE COPYRIGHT DESIGN AND PATENTS ACT 1988. UNLESS THAT ACT PROVIDES A RELEVANT EXCEPTION TO COPYRIGHT, THIS COPY MUST NOT BE COPIED WITHOUT THE PRIOR PERMISSION OF THE COPYRIGHT OWNER.

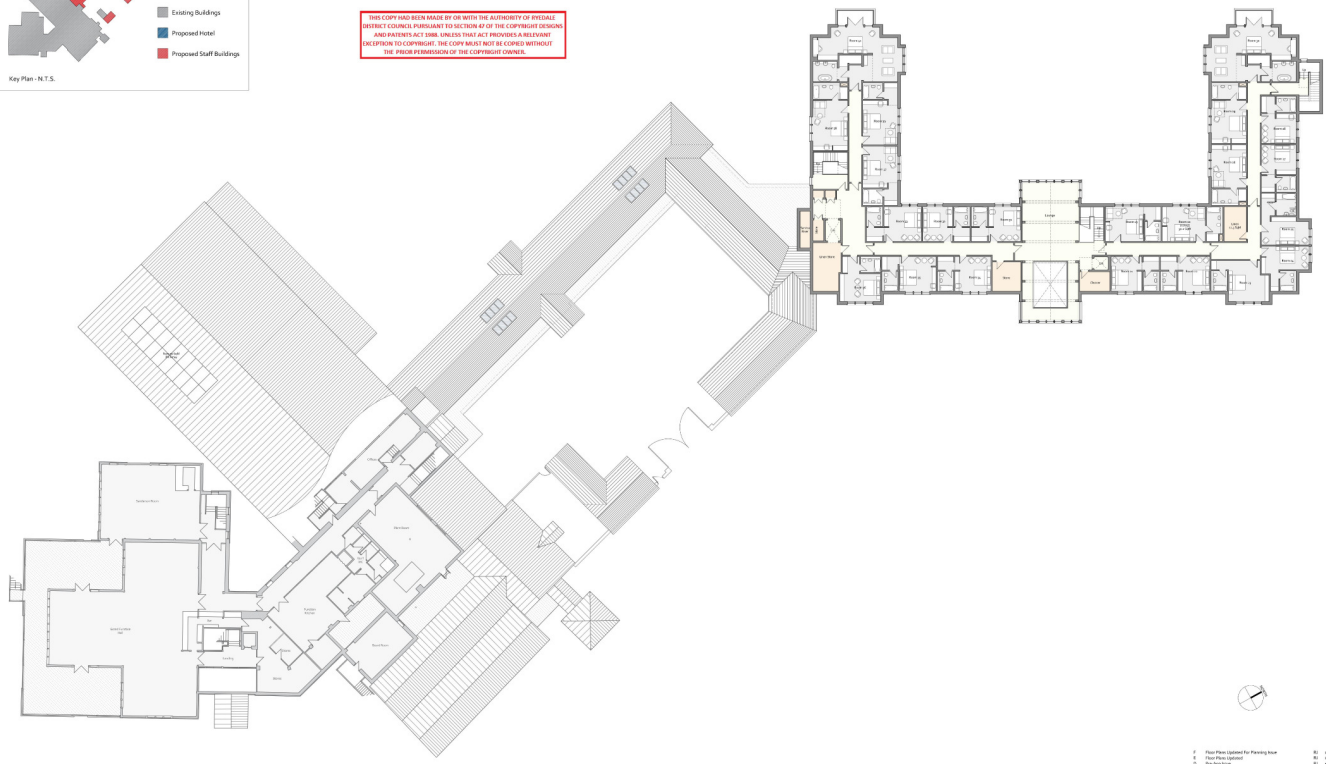
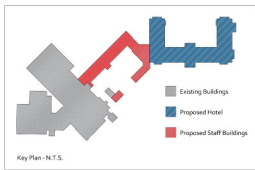

Rev.	Description	By	Date
1	Final Plans Issued for Planning	RI	03/04/18
2	Final Plans Updated	RI	03/04/18
3	Final Plans	RI	03/04/18
4	Final Plans	RI	03/04/18
5	Final Plans	RI	03/04/18
6	Final Plans	RI	03/04/18
7	Final Plans	RI	03/04/18
8	Final Plans	RI	03/04/18
9	Final Plans	RI	03/04/18
10	Final Plans	RI	03/04/18

wildblood macdonald
 Parkhill Studio, Parkhill, Nelson Road
 Wetherby, LS22 3PZ
 01937 542222 Fax 01937 542223
 www.wildblood-macdonald.com

Client: Sandburn York Ltd.
 Project: New Hotel & Staff Accommodation
 Sandburn Hall
 Flaxton

Drawing Title: Proposed First Floor Plan
 Scale: 1:200 @ A4
 Drawing No: 2461 (PL)02
 Date: Sept 2017
 Discipline: PLANNING
 Checked: RI
 Created: SCF